

Filtering Plant

Basically, ore was crushed at the mine location where the gold and silver were removed. The remaining ore (mostly copper) was mixed with water and then piped in an eight-inch wooden pipe down Rich Gulch to the filtering plant. The concentrate was then loaded into large mesh covered wheels which were then spun to remove the water. The resultant concentrate was originally loaded onto wagons and hauled to smelters using horses. Later, a narrow-gauge railroad was used to haul the concentrate to Poland through the Poland-Walker Tunnel where it was then loaded onto railroad cars for transport to various smelters. Evidence of the train trestle can still be seen where it crossed Lynx Creek to reach the filtering plant.

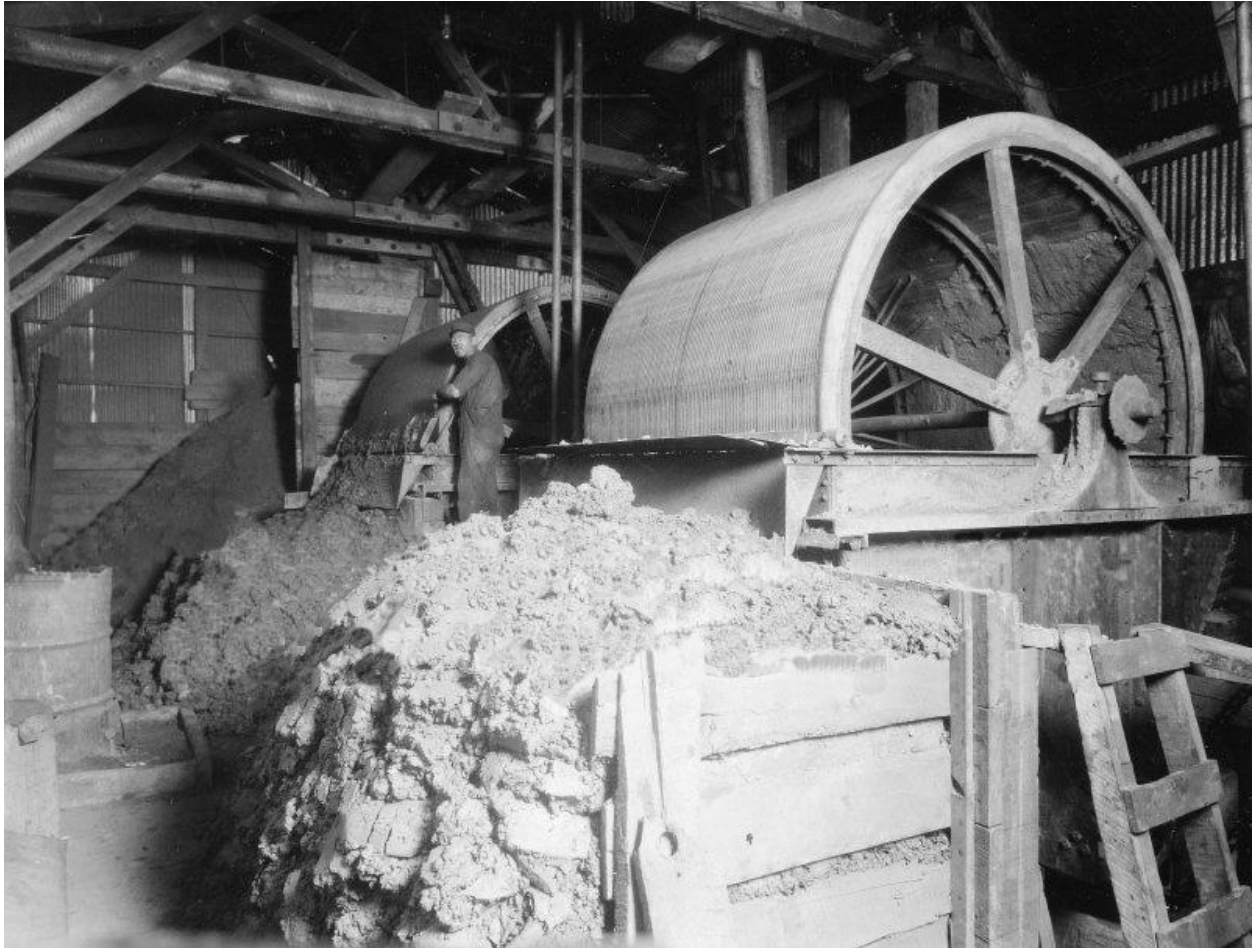



Inside of the filtering plant
– Curtesy Sharlot Hall Museum

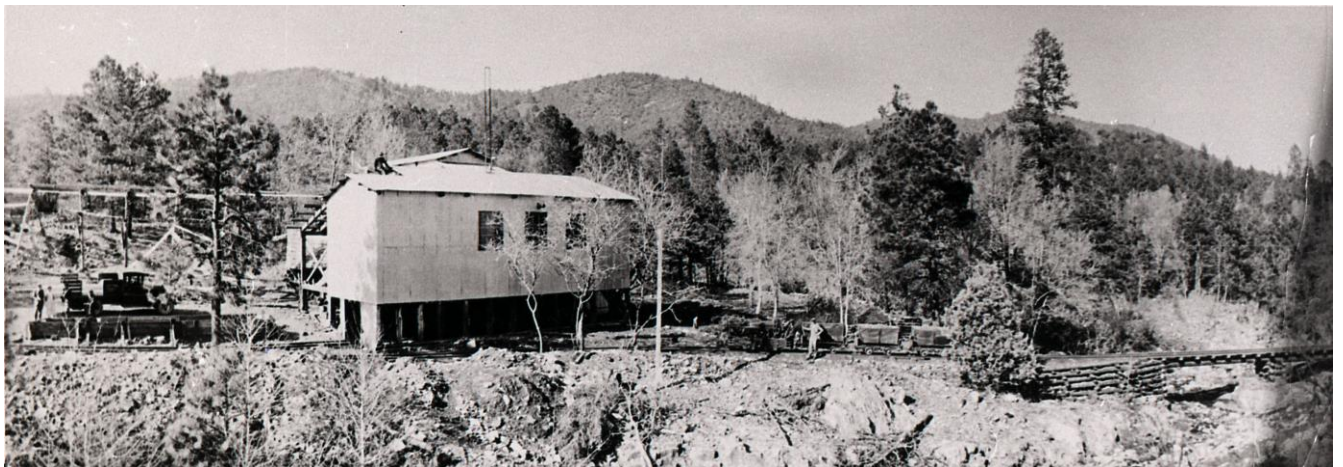

Look closely

Left Side: is a man standing behind a truck and above him the wooden pipe from Sheldon Mine.
Right Side: a man standing beside ore cars and the trestle over Lynx Creek.

Yavapai County Interactive Map

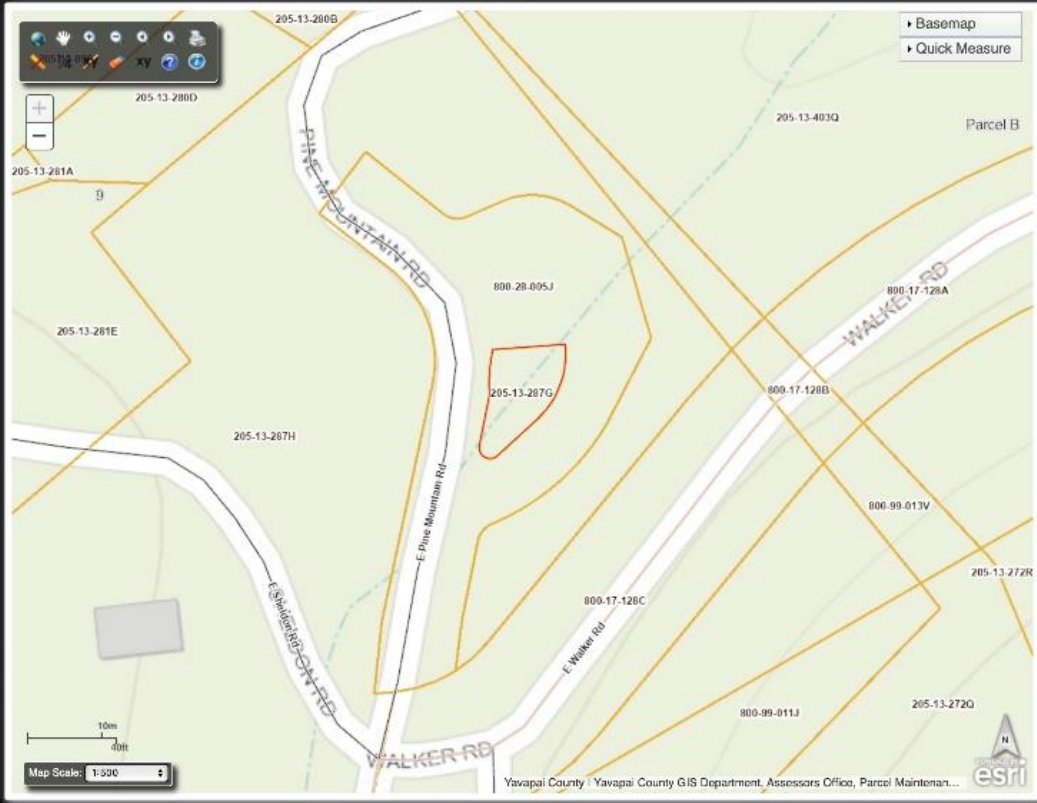

Layers Search Results Print

Information for Parcel 205-13-287G:

Owner

Ownership Information
Walker Community Action Alliance
5353 S Walker Rd
Prescott, AZ 86303-8609

Recorded Documents & Sales (1)

Date	Book/Page	Type	Cost
2/5/2025	2025-0004543	Quit Claim	\$0

Parcel

Physical Address
4401 E Sheldon Rd

Check Digit
4

Assessor Acres
0.03

Subdivision
N/A

Map Type
N/A

Local Zoning
Yavapai County Government RCU-2A

Area

Improvements

Assessment

Taxes

Special Districts

Election/Voter



Now